





COMBUSTION GAS ANALYSER KIGAZ 210

KEY POINTS

-  O₂ long life sensor
-  CO-H₂, NO and CH₄ interchangeable sensors
-  CO sensor protection by solenoid valve
-  Auto-zeroing in the flue

- Built-in printer
- Intuitive interface due to icons
- LED on the probe handle to light dark areas
- Single connector
- Interchangeable probe
- 2 Go memory (100 000 measurements)
- Step by step procedure menu (gas flow, inspections)



KIGAZ MOBILE Application

FEATURES OF THE INSTRUMENT

GAS	- Autozero in the flue - CO sensor protection by solenoid valve	Flue gas CO and ambient CO max	Interchangeable sensors: O ₂ long life and CO-H ₂ and NO and CH ₄ (optional)	Excess air Losses	Efficiency > 100%
PRESSURE	Differential pressure measurement		Draft measurement		
TEMPERATURE	Ambient temperature	Flue gas temperature	Delta Temperature	DHW temperature 2 thermocouples	Dew point temperature
OTHER FUNCTIONS	15 programmed combustibles ¹	Adding 5 combustibles by the user	Opacity index		

¹Combustibles: Sahara/Fos-sur-Mer Natural Gas, Groningen Natural Gas, Russia/North Sea Natural Gas, Propane, LPG, Butane, Light Oil, Heavy Oil, Bituminous coal, Hard coal, Coke gas, Bio fuel 5 %, Wood 20 %, Wood-chip 21 %, Pellet 8 %

MEASURING RANGE

Parameter	Sensor	Measuring range	Resolution	Accuracy*	T ₉₀ response time
Long life O ₂	Electro-chemical	From 0 % to 21 %	0.1 % vol.	±0.2 % vol.	30 s
CO (with H ₂ compensation)	Electro-chemical	From 0 to 8000 ppm	1 ppm	From 0 to 200 ppm: ±10 ppm From 201 to 2000 ppm: ±5% of measured value From 2001 to 8000 ppm: ±10% of measured value	30 s
NO	Electro-chemical	From 0 to 5000 ppm	1 ppm	From 0 to 100 ppm: ±5 ppm. From 101 to 5000 ppm: ±5% of measured value	30 s
Low range NO	Electrochemical	From 0 to 500 ppm	0.1 ppm	From 0 to 100 ppm: ±2 ppm From 101 to 500 ppm: ±2 % of the measured value	30 s
NO _x	Calculated**	From 0 to 5155 ppm	1 ppm	-	-
CO ₂	Calculated**	From 0 to 99 % vol	0.1 % vol	-	-
CH ₄	Semiconductor	From 0 to 10000 ppm From 0 to 1 % Vol From 0 to 20 %LEL	1 ppm 0.0001 % Vol 0.002 %LEL	±20 % of full scale	40 s
Flue gas temperature	K thermocouple	From -100 to +1250 °C	0.1 °C	±0.4 % of measured value or ±1.1 °C	45 s
Ambient temperature	Internal NTC	From -20 to +120 °C	0.1 °C	±0.5 °C	
Ambient temperature	Pt100 (1/3 DIN external probe)	From -50 to +250 °C	0.1 °C	±0.3 % of measured value ±0.25 °C	30 s
Dew point temperature	Calculated**	From 0 to +99 °Ctd	0.1 °C	-	-
DHW temperature	TcK (external probe)	From -200 to +1300 °C	0.1 °C	±0.4 % of measured value or ±1.1 °C	-
Differential pressure	Piezoelectric	From -20 000 to +20 000 Pa	1 Pa	From -20 000 to -751 Pa: ±0.5 % of measured value ±4.5 Pa From 750 to -61 Pa: ±0.9% of measured value ±1.5 Pa From -60 to 60 Pa: ±2 Pa	-
Draft		From -10 to +10 Pa From -1000 to +1000 Pa	0.1 Pa 1 Pa	From 61 to 750 Pa: ±0.9% of measured value ±1.5 Pa From 751 to 20 000 Pa: ±0.5% of measured value ±4.5 Pa	-
Losses	Calculated**	From 0 to 100%	0.1%	-	-
Flue gas velocity	Calculated**	From 0 to 99.9 m/s	0.1 m/s	-	-
Excess air (λ)	Calculated**	From 1 to 9.99	0.01	-	-
Efficiency (η _s)	Calculated**	From 0 to 100 %	0.1 %	-	-
Efficiency (η _t) (condensation)	Calculated**	From 0 to 120 %	0.1 %	-	-
Opacity index	External instrument	From 0 to 9		-	-

*All accuracies indicated in this document were stated in laboratory conditions and can be guaranteed for measurements carried out in the same conditions, or carried out with required compensation.

**Calculation is made based on the measured values by the analyzer.

TECHNICAL FEATURES

Dimensions	Instrument: 331 x 112 x 86 mm; Flue gas: 300 mm ; Cable length: 2.50 m
Weight (with battery and protective cover included)	1060 g
Display	LCD 120 x 160 pixels, 50 x 67 mm
Keypad	Elastomer keypad; 3 function keys; OK key; 4 direction arrows; ON/OFF key; Escape key
Material	Housing and probe: ABS; Probe cable: neoprene; Contact duct: PA 6.6 reinforced 10 % glass fiber
Protection	IP40
Communication	Bluetooth® (optional) / USB
Power supply / Battery life	Li-Ion battery 3.6 V 4400 mA / 10 h in continuous operating Voltage of power supply: 100-250 VAC, 50/60 Hz
Battery charging time	10 h
Operating / storage temperature	From +5 to +50 °C / From -20 to +50 °C. Altitude: from 0 to 2000 m.

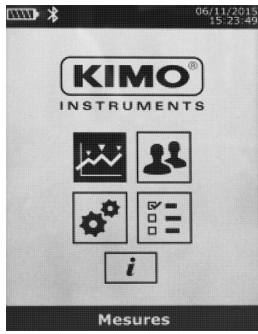

Analyser menus

Gaz Nat. Sahara/Fos			
O ₂ %	3.4	λ	1.19
CO ppm	0	η _s %	95.5
CO ₂ %	9.8	η _t %	130.8
Ta °C	25.8	Q _s	4.5
Tf °C	120.5	NOx(O ₂) ppm	0
Enreg. Imprim Hold			

Example of analysis



DHW network temperature

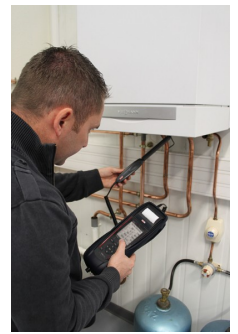

Ambient CO checking

INSTRUMENT DESCRIPTION

> Overview



> Connections

External probes connection (Pt100 temperature, CH₄...)



Thermocouples connections
Top view

Flue gas connection



P- pressure plug
P+ pressure plug
Bottom view

Power supply connection
USB connection



Right side view

SUPPLIED WITH

Model	KIGAZ 210 STD	KIGAZ 210 PRO
Supplied with		
Number of interchangeable sensors	2 (O ₂ long life and CO-H ₂)	3 (O ₂ long life, CO-H ₂ and NO)
Scalable	Yes: NO or CH ₄	Yes: CH ₄
Calibration certificate	Yes	Yes
Transport bag	Yes	Yes
Flue gas probe and its water trap	Yes	Yes
Magnetic protective cover	Yes	Yes
Differential pressure kit	Yes	Yes
LIGAZ-2 software	Yes	Yes



Transport case



LIGAZ-2 software

SOFTWARE



The analysers are supplied with the LIGAZ-2 software

The LIGAZ-2 software allows:

- Database creation (customers, boilers, inspections)
- Inspections downloading and printing
- Synchronization instrument/PC (customers, boilers, inspections)
- Analyser configuration.

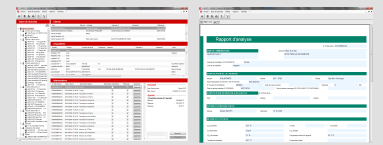

ACCESSORIES*



LOGAZ-2: Software allowing database creation (customers, boilers and inspections), inspections downloading and printing, customizable procedure reports creation, inspection planification, on-site service contracts management (operator planning, customer care) and real-time measurements visualization and recording.

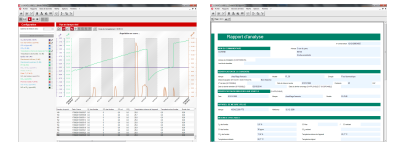

- **SCOT:** Ambient CO probe



- **SCO2T:** Ambient CO₂ probe



- **SPA 150SP:** Ambient Pt100 probe



- **SKCL 150:** Thermocouple probe



- **SCI:** Ionisation current measurement probe



- **PSK-180:** Flue gas with interchangeable contact duct, 180 mm length, use up to 500 °C

- **PSK-300:** Flue gas with interchangeable contact duct, 300 mm length

- **PSK-750:** Flue gas with interchangeable contact duct in INCONEL, 750 mm length

- **PSK-1000:** Flue gas with interchangeable contact duct in INCONEL, 1000 mm length



- **SDFG:** Gas leak detection probe (CH₄)



- **PMO:** Opacity pump
Supplied with 50 filters and a reference table

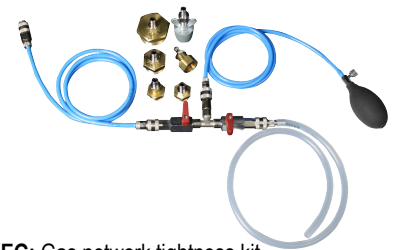

- **KEG:** Gas network tightness kit



Data download and instrument configuration by PC.

Connection to the KIGAZ MOBILE application:

- Graphic visualization
- Saving
- Exportation under CSV, XML, PDF format
- Reports sending by e-mail



KIGAZ MOBILE application for smartphones and tablets



*See the technical data sheet of accessories for KIGAZ for more details.

www.kimo.fr

Distributed by :



EXPORT DEPARTMENT
Tel : + 33. 1. 60. 06. 69. 25 - Fax : + 33. 1. 60. 06. 69. 29
e-mail : export@kimo.fr